

ALL INDIA INSTITUTE OF MEDICAL SCIENCES
New Delhi

PROSPECTUS

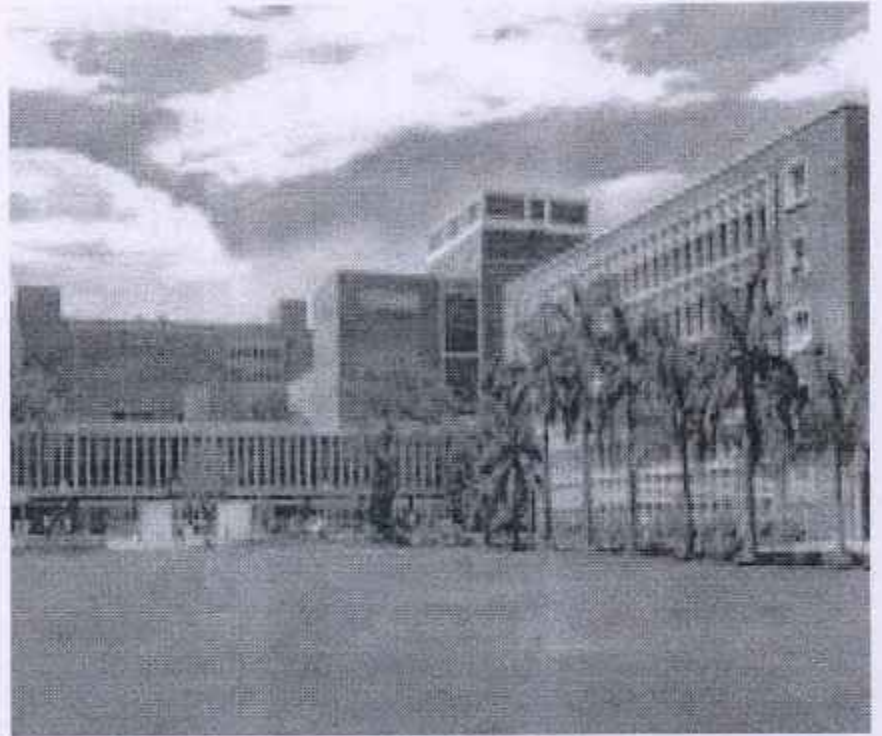

2023

MBBS Course

Prospectus of MBBS Course: AIIMS, New Delhi

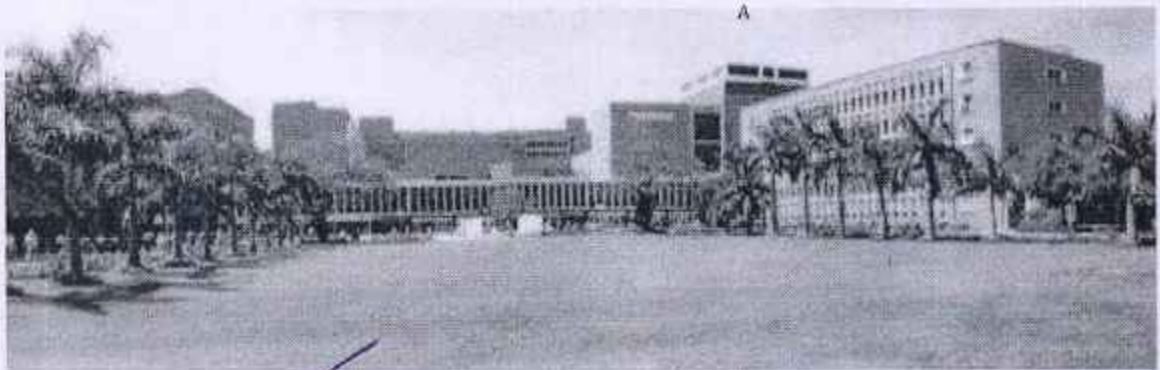

1.1 AIIMS, New Delhi

All India Institute of Medical Sciences was established by an Act of Parliament of 1956 as an autonomous Institution of National Importance and its objectives and functions were defined. By virtue of this Act, the Institute awards its own medical degrees, diplomas and other academic distinctions. The degrees and diplomas awarded by the Institute under the All India Institute of Medical Sciences Act are recognized medical qualifications for the purpose of the National Medical Commission Act (2019) (SI No. 2 of Schedule, Section 37 (1)).

The Institute (AIIMS, New Delhi) is a residential University in which the faculty members, staff and the students live on campus. There are 8 hostels for undergraduate students (6 for boys and 2 for girls) with a capacity to accommodate 575 students.

2.1 AIIMS, New Delhi

The prime focus of the Institute (AIIMS) is to develop patterns of teaching in undergraduate and postgraduate medical education in all the branches so as to demonstrate a high standard of medical education to all medical colleges and allied institutions in India. The other important objectives of the Institute is to bring together in one place educational facilities of the highest order for the training of personnel in all the important branches of health activities and to attain self-sufficiency in postgraduate medical education. The educational principles and practices being adopted are those which are the best suited to the needs of the country. Adaptation of education to meet the problems of community health is a major preoccupation. To this effect the AIIMS New, Delhi has initiated a model educational programme for rural field practice in the Ballabgarh Community Development Block in collaboration with the Haryana Government. The Institute has also been able to initiate model educational programme in Community Medicine at the urban field practice area in Malviya Nagar, New Delhi. Emphasis is laid on the active learning process and on the cultivation of scholarly habits and scientific methods. The first batch of undergraduate medical students was admitted to the AIIMS, Delhi in the year 1956. Earlier, the Institute had been admitting 50 students every year. In the 2008 session, the intake was increased to 77 and from 2017 the intake was 107 for the M.B.B.S. Course and which was further increased to 132 in 2020. The number of students admitted and number of faculty members is matched to ensure an adequate teacher student ratio. The undergraduate curriculum is constantly reviewed at the Faculty and Staff Council levels and the required changes in the curriculum are brought about in order to evolve a pattern which is the most suitable for the current Indian needs and conditions. Undergraduate medical students get sufficient impetus for higher studies as the Institute provides facilities for postgraduate degrees in almost all the branches of medical sciences. At present, the AIIMS, Delhi is awarding post-graduate degrees in about 55 different specialties /super specialties.



3.0

DURATION OF COURSE

The Course of studies leading to the award of degree of Bachelor of Medicine and Bachelor of Surgery (M.B.B.S.) of the All India Institute of Medical Sciences shall last for a minimum of **five and a half academic years including one year's compulsory internship.**

4.0

NUMBER OF SEATS & RESERVATION

A. AIIMS, New Delhi:

The **125 (One hundred and twenty-five)** seats for Indian Nationals and **7 (Seven)** seats for (Foreign Nationals) are available for admission to MBBS course. The policy of reservation of Government of India is applied at AIIMS. The reservation roster (including 5% reservation for Persons with Benchmark Disability) will be maintained by Medical Counselling Committee and shall be applied to AIIMS, New Delhi.

4.1 CRITERIA FOR OTHER BACKWARD CLASSES (NON- CREAMY LAYER) [OBC]

Reservation for OBC (Non-Creamy Layer) the certificate must be valid for admission in Central Government Institute shall be according to the rules of the Government of India. Applicants are required to ensure that he/she does **not** belong to the persons/sections (Creamy Layer) mentioned in Column 3 of the Schedule to the Government of India, Department of Personnel & Training O.M. No. 36012/22/93-Estt. (SCT) dated 08/09/93 which is modified vide OM No. 36033/3/2004 Estt. (Res.) dated 09/03/2004 or the latest notification of the Government of India (i.e. Central list). A format is provided at the end of the Prospectus. The OBC certificates issued from 1st April, 2022 (inclusive) and start of reporting of Round-1 of MBBS counselling schedule as notified by (Medical Counselling Committee for MBBS admission) will be considered valid.

4.2 CRITERIA FOR SCHEDULED CASTE / SCHEDULED TRIBE (SC /ST

Reservation for SC/ST candidates will be according to the rules of Government of India. Applicants will be required to produce the necessary certificate in the format provided. During counseling the certificate as prescribed in M.H.A., O.M., No. 42/21/49-N.G.S. dated the 28.1.1952, as revised in Dept. of Per-& A.R. letter No. 36012/6/76-Est. (S.CT), dated the 29.10.1977, to be produced by candidate belonging to a Scheduled Caste or a Scheduled Tribe in support of his/her claim.

4.3 CRITERIA FOR PERSONS WITH BENCHMARK DISABILITY (PWBD)

In accordance with the provisions of the Rights of Persons with Disabilities Act, 2016, 5% seats of the annual sanctioned intake capacity shall be filled up by candidates with benchmark disabilities, based on the merit list of Entrance Examination 2021. For this purpose the Specified Disability contained in the Schedule to the Rights of Persons with Disabilities Act, 2016 is annexed in APPENDIX-1. The candidate must possess a valid document certifying his/her physical disability. The disability certificate should be certified by a duly constituted and authorized Medical Board of the State or Central Govt. Hospitals/Institutions. **All PWBD candidates shall be evaluated by a Medical Board of the Institute to determine eligibility.**

4.4 CRITERIA FOR ECONOMICALLY WEAKER SECTION (EWS)

Reservation for EWS, the certificate must be valid for admission in Central Government Institutes shall be according to the rules of the Government of India. Applicants will be required to produce the necessary certificate in the format provided at the end of the prospectus in support of his/her claim. The EWS certificates issued from 1st April, 2022 (inclusive) and start of reporting of Round-1 of MBBS counselling schedule as notified by (Medical Counselling Committee for MBBS admission) will be considered valid.



A. INDIAN NATIONALS

01	AGE	<ul style="list-style-type: none"> Should have attained or will attain the age of 17 (seventeen) years as on the 31st of December of the year of admission (2023) Candidates born on or before 31 December, 2006 are eligible.
02	ESSENTIAL ACADEMIC QUALIFICATION	<ul style="list-style-type: none"> Candidate Should have passed the 12th Class under the 10+2 Scheme/ Senior School Certificate Examination (CBSE) or Intermediate Science (I.Sc.) or an equivalent Examination of a recognized University/ Board of any Indian State with ENGLISH, PHYSICS, CHEMISTRY and BIOLOGY as subject. The candidates who have passed 10+2 level with Biology as an additional subject will also be eligible for MBBS Entrance Examination (as per Hon'ble High Court Order No.2341/-W/DHC/WRITS/D-1/2019 dated 24/09/2019 in the Writ Petition (C) No. 6773/2019) Candidates who have appeared or are appearing at the qualifying Examination with English, Physics, Chemistry and Biology as main subject and expect to pass the Examination with required percentage of marks (as indicated in Sl No. 03 below) are also eligible to apply and appear in the Competitive Entrance Examination. However, their candidature will be considered only if they provide documentary evidence of having passed the qualifying Examination with the required subjects and percentage of marks. If the institute has to consider an examination of an Indian university or of a foreign/university to be equivalent to the 12th class under 10+2 scheme/intermediate science examination, the candidates shall have to produce a certificate from the concerned Indian university/Association of Indian Universities to the effect that the examination passed by him/her is considered to be equivalent to the 12th class under 10+2 scheme/intermediate science examination. <p>Note: The Essential Academic Qualifications for AIIMS are different from those prescribed by MCC for other Medical Colleges (Note: Annexure-I of NEET (UG) 2022 Information Bulletin)</p>
03	MINIMUM MARKS	<ul style="list-style-type: none"> The minimum aggregate of the marks in ENGLISH, PHYSICS, CHEMISTRY and BIOLOGY obtained in the qualifying examination (as in the essential qualification at Sl. No. 2 of this table) required for appearing in this examination are : General and OBC candidates: 60% SC/ST candidates: 50% & PWBDD candidates: 45% Those with CGPA grades only will have to apply the conversion factor in the application form. The conversion factor should be as approved by their respective examination board. Note: The Minimal Marks in essential qualification for AIIMS are different from those prescribed by MCC for other Medical Colleges (See Information Bulletin and Counselling Scheme for NEET UG 2023 of the MCC)

B. OVERSEAS CITIZEN OF INDIA (OCI) & NON-RESIDENT INDIANS (NRI) (Common to AIIMS, New Delhi): There is no specific quota for OCI & NRI student at AIIMS. "As per judgment of Hon'ble Supreme Court of India in the Writ Petition No.891 of 2021 dated 3rd February, 2023, the OCI card holder, prior to notification dated 04/03/2021 and those who have born before the date of the said notification would be entitled for the rights, privileges & the benefits as has been provided to them vide notifications dated 11/04/2005 and 05/01/2009" hence all terms and conditions applicable for Indian national give in the prospectus will be applicable to them.

C. FOREIGN NATIONALS (Applicable to AIIMS, New Delhi only):

Foreign candidates are required to have obtained a minimum of 60% marks in aggregate in the subjects of ENGLISH, PHYSICS, CHEMISTRY and BIOLOGY in their Intermediate Science or an equivalent examination to be eligible for admission to the M.B.B.S. Course at AIIMS, New Delhi. Foreign Nationals who wish to get admitted in MBBS course at AIIMS, New Delhi have to clear NEET

6.1 SUPREME COURT RULES REGARDING ANTI RAGGING

As per direction of the Hon'ble Supreme Court of India, the Government has banned ragging completely in any form inside and outside the campus and all the AIIMS authorities are determined not to allow any form of ragging. Whosoever directly or indirectly commits, participates in, abets or instigates ragging within or outside any of the AIIMS shall have an FIR lodged against him/her and he/she will be suspended or rusticated from the institution and shall also be liable to be fined which may extend to Rs. 10,000/-. In case the applicant for admission is found to have indulged in ragging in the past or if it is noticed later that he/she has indulged in ragging, admission can be refused or he/she shall be expelled from the educational institution. The punishment may also include, suspension from attending the classes, withholding/ withdrawing fellowship/ scholarship and other financial benefits or withholding the result.

6.2 ANTI RAGGING REGISTRATION

Selected candidates shall register himself/herself in the website www.antiragging.in / www.amanmovement.org and take a print out and submit the self-attested printout to Academic Section with 7 days.



7.1 GENERAL

Admitted candidates must attend the Orientation Programme and join classes as & when session begins for AIIMS, New Delhi. The admission of the candidates, who fail to join the Course by the date stipulated in the letter of intimation, shall automatically be cancelled and such seats shall then be offered to the candidates on the waiting list in order of merit in the same category.

Normally no candidate, Indian or Foreign, will be admitted to the MBBS course beyond 31st August of the year of the admission. No candidate except foreign nationals will be admitted under any circumstances beyond 31st August of the year of admission. The candidates who are admitted after 31st August will be eligible for appearing in the First Professional Examination only with the next batch of students. **However, due to ongoing pandemic, the reporting and joining dates given by MCC, DGHS will be followed.**

Candidates selected for admission to the MBBS course at the AIIMS after verification of their eligibility and admitted should bring the following original certificates/ testimonials/documents at the time of admission:

- I. Certificate of having passed the 10+2 or equivalent Examinations, showing the subject offered by him/her in the Examination
- II. Certificate from the Board from which he/she passed the High School/Higher Secondary Examination, showing his/her date of birth.
- III. Certificate/Mark sheet from the Board from which he/she passed the 10+2 or equivalent Examination showing that he/she has secured 60% or more marks (50% in case of SC/ST/Persons with Benchmark Disability) in aggregate in English, Physics, Chemistry and Biology.
- IV. Migration Certificate from the University/Board last attended by him/her.
- V. *Applicable only to candidate belonging to Scheduled Caste/Tribe/OBC/EWS/OPH Category.*
 - a. *SC/ST Certificate issued by the competent authority. Community should be clearly mentioned in the certificate.*
 - b. *OBC Certificate issued by the competent authority. The sub-caste should tally with the central list of OBC. OBC candidates should not belong to Creamy layer. OBC certificate must be in the prescribed format – Valid for admission in Government of India in the prescribed format.*
 - c. *EWS Certificate issued by the competent authority shall be Valid for admission in Government of India in the prescribed format.*
 - d. *Certificate from prescribed authority showing that he/she belongs to Persons with Benchmark Disability Category.*

7.2 FEES & OTHER PAYMENTS**A. Indian Nationals:**

The dues are to be paid in cash or through Card immediately, after you have been declared medically fit in the Medical Board of the Institute as per details given below:

Sl No.	ACADEMIC & OTHER FEES	Amount in Rs	HOSTEL & OTHER FEES	Amount in Rs *
1	Registration Fee	25.00	Hostel Rent*	990.00
2	Caution Money	100.00	Gymkhana Fee	220.00
3	Tuition Fee	1350.00	Pot Fund	1320.00
4	Laboratory Fee	90.00	Electricity Charges	198.00
5	Student Union Fee	63.00	Mess Security (Refundable)	500.00
6			Hostel Security (Refundable)	1000.00
	TOTAL	1628.00	TOTAL	4228.00

Fees are subject to revision

**Hostel accommodation will be provided subject to availability*

The above payment can be made in Cash/DD. Extension of date for payment of dues will not be permitted in any case.

B. Foreign Nationals:

Tuition fees of US \$ 75,000/- (divided in 3 equal installments for Pre-clinical phase, Para clinical phase and Clinical phase of MBBS course) will be charged from the foreign national students admitted to MBBS course at AIIMS.

7.3 ATTENDANCE

Attendance to MBBS course is compulsory.

Every MBBS student must obtain 75% attendance in aggregate with a minimum of 65% in each of the subjects before they are permitted in the 1st, 2nd and Final Professional Examinations. Those students who obtain 70% attendance will be permitted in the professional Examinations only with the permission of Dean/Director. Such cases will be considered on the merit of each case. Students who obtain the permission to participate in the various Inter-Medical College/Inter Institutional festivals outside the AIIMS and those who participate /organize the PULSE programme at AIIMS will be considered for some relaxation in the attendance. (Authority Academic Committee meeting held on 17/6/2005 and approved by Governing Body on 5/7/2005).

7.4 COMPULSORY ROTATORY INTERNSHIP TRAINING

After passing the Final M.B.B.S. Examination, all the candidates will be required to do compulsory internship for a period of one calendar year (12 months) in the hospital and rural health centers recognized by the AIIMS. During the internship period, the interns are allowed a total of 15 days leave in full term of one year. (Any Modification of rules of Internship will be notified separately).

The degree of M.B.B.S. shall be awarded after satisfactory completion of one year's internship.

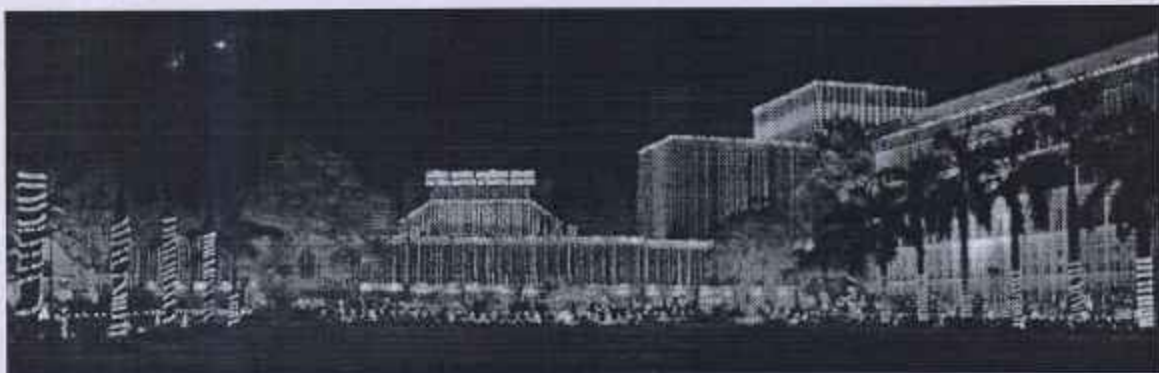

A handwritten signature in purple ink, consisting of stylized, cursive letters.

Appendix – 1 : Specified Disability Clause

A SCHEDULE is annexed regarding, "SPECIFIED DISABILITY" clause (zc) of section 2, that states as under,

1. Physical disability

A. Locomotor disability (a person's inability to execute distinctive activities associated with movement of self and objects resulting from affliction of musculoskeletal or nervous system or both), including—

- (a) "leprosy cured person" means a person who has been cured of leprosy but is suffering from—
 - (i) loss of sensation in hands or feet as well as loss of sensation and paresis in the eye and eye-lid but with no manifest deformity;
 - (ii) manifest deformity and paresis but having sufficient mobility in their hands and feet to enable them to engage in normal economic activity;
 - (iii) extreme physical deformity as well as advanced age which prevents him/her from undertaking any gainful occupation, and the expression "leprosy cured" shall be construed accordingly;
- (b) "cerebral palsy" means a Group of non-progressive neurological condition affecting body movements and muscle coordination, caused by damage to one or more specific areas of the brain, usually occurring before, during or shortly after birth;
- (c) "dwarfism" means a medical or genetic condition resulting in an adult height of 4 feet 10 inches (147 centimeters) or less;
- (d) "muscular dystrophy" means a group of hereditary genetic muscle disease that weakens the muscles that move the human body and persons with multiple dystrophy have incorrect and missing information in their genes, which prevents them from making the proteins they need for healthy muscles. It is characterized by progressive skeletal muscle weakness, defects in muscle proteins, and the death of muscle cells and tissue;
- (e) "acid attack victims" means a person disfigured due to violent assaults by throwing of acid or similar corrosive substance.

B. Visual impairment—

- (a) "blindness" means a condition where a person has any of the following conditions, after best correction—
 - (i) total absence of sight; or
 - (ii) visual acuity less than 3/60 or less than 10/200 (Snellen) in the better eye with best possible correction; or 92
 - (iii) limitation of the field of vision subtending an angle of less than 10 degree.
- (b) "low-vision" means a condition where a person has any of the following conditions, namely:—
 - (i) visual acuity not exceeding 6/18 or less than 20/60 upto 3/60 or upto 10/200 (Snellen) in the better eye with best possible corrections; or
 - (ii) limitation of the field of vision subtending an angle of less than 40 degree up to 10 degree.

C. Hearing impairment -

- (a) "deaf" means persons having 70 DB hearing loss in speech frequencies in both ears;
- (b) "hard of hearing" means person having 60 DB to 70 DB hearing loss in speech frequencies in both ears;

D. "Speech and language disability" means a permanent disability arising out of conditions such as laryngectomy or aphasia affecting one or more components of speech and language due to organic or neurological causes.



2. Intellectual disability, a condition characterized by significant limitation both in intellectual functioning (reasoning, learning, problem solving) and in adaptive behavior which covers a range of every day, social and practical skills, including—

- (a) "specific learning disabilities" means a heterogeneous group of conditions wherein there is a deficit in processing language, spoken or written, that may manifest itself as a difficulty to comprehend, speak, read, write, spell, or to do mathematical calculations and includes such conditions as perceptual disabilities, dyslexia, dysgraphia, dyscalculia, dyspraxia and developmental aphasia;
- (b) "autism spectrum disorder" means a neuro-developmental condition typically appearing in the first three years of life that significantly affects a person's ability to communicate, understand relationships and relate to others, and is frequently associated with unusual or stereotypical rituals or behaviors.

3. Mental behavior,— "mental illness" means a substantial disorder of thinking, mood, perception, orientation or memory that grossly impairs judgment, behavior, capacity to recognize reality or ability to meet the ordinary demands of life, but does not include retardation which is a condition of arrested or incomplete development of mind of a person, specially characterized by sub normality of intelligence.

4. Disability caused due to—

(a) chronic neurological conditions, such as—

- (i) "multiple sclerosis" means an inflammatory, nervous system disease in which the myelin sheaths around the axons of nerve cells of the brain and spinal cord are damaged, leading to demyelination and affecting the ability of nerve cells in the brain and spinal cord to communicate with each other;
- (ii) "Parkinson's disease" means a progressive disease of the nervous system marked by tremor, muscular rigidity, and slow, imprecise movement, chiefly affecting middle-aged and elderly people associated with degeneration of the basal ganglia of the brain and a deficiency of the neurotransmitter dopamine.

(b) Blood disorder—

- (i) "hemophilia" means an inheritable disease, usually affecting only male but transmitted by women to their male children, characterized by loss or impairment of the normal clotting ability of blood so that a minor wound may result in fatal bleeding;
- (ii) "thalassemia" means a group of inherited disorders characterized by reduced or absent amounts of hemoglobin.
- (iii) "sickle cell disease" means a hemolytic disorder characterized by chronic anemia, painful events, and various complications due to associated tissue and organ damage; "hemolytic" refers to the destruction of the cell membrane of red blood cells resulting in the release of hemoglobin.

5. Multiple Disabilities (more than one of the above specified disabilities) including deaf blindness which means a condition in which a person may have combination of hearing and visual impairments causing severe communication, developmental, and educational problems.

6. Any other category as may be notified by the Central Government.

Note: Any amendment to the Schedule to the RPWD Act, 2016, shall consequently stand amended in the above schedule.

PROFORMA FOR OTHER BACKWARD CLASS (OBC) CERTIFICATE
(Certificate to be Produced by other Backward Classes applying for Admission to Central Educational Institutions (CEIs),
Under The Government of India)

This is to certify that Shri /Smt./Kum. _____ Son/Daughter of
Shri/Smt. _____ of Village/Town _____ District/Division _____ in the
_____ State belongs to the _____ Community which is recognized as a
backward class under:

- (i) Resolution No. 12011/68/93-BCC(C) dated 10/09/93 published in the Gazette of India Extraordinary part I Section I No. 186 dated 13/09/93.
- (ii) Resolution No. 12011/9/94-BCC dated 19/10/94-BCC dated 19/10/94 published in the Gazette of India Extraordinary part I Section I No. 163 dated 20/10/94.
- (iii) Resolution No. 12011/7/95-BCC dated 24/05/95 published in the Gazette of India Extraordinary part I Section I dated 25/05/95.
- (iv) Resolution No. 12011/96/94-BCC dated 09/03/96.
- (v) Resolution No. 12011/44/94-BCC dated 06/12/96 published in the Gazette of India Extraordinary part I Section I No. 210 dated 11/12/96.
- (vi) Resolution No. 12011/13/97-BCC dated 03/12/97.
- (vii) Resolution No. 12011/99/94-BCC dated 11/12/97.
- (viii) Resolution No. 12011/68/98-BCC dated 27/10/99.
- (ix) Resolution No. 12011/88/99-BCC dated 06/12/99 published in the Gazette of India Extraordinary Part I Section I No. 270 dated 06/12/99.
- (x) Resolution No. 12011/36/99-BCC dated 04/04/2000 published in the Gazette of India Extraordinary Part I Section I No. 71 dated 04/04/2000.
- (xi) Resolution No. 12011/44/99-BCC dated 21/09/2000 published in the Gazette of India Extraordinary Part I Section I No. 210 dated 21/09/2000.
- (xii) Resolution No. 12016/09/2000-BCC dated 06/09/2001.
- (xiii) Resolution No. 12011/01/2001-BCC dated 19/06/2003.
- (xiv) Resolution No. 12011/04/2002-BCC dated 13/01/2004.
- (xv) Resolution No. 12011/09/2004-BCC dated 16/01/2006 published in the Gazette of India Extraordinary Part I Section I No. 210 dated 16/01/2006.

Shri/Smt./Kum. _____ and/or his family ordinarily reside(s) in the _____
District/Division of _____ State.

This is also to certify that he/she does not belong to the persons/sections (Creamy Layer) mentioned in Column 3 of the Scheduled to the Government of India, Department of Personnel & Training O.M. No. 36012/22/93-Estt. (SCT) dated 08/09/93 which is modified vide OM No. 36033/3/2004 Estt. (Res.) dated 09/03/2004 or the latest notification of the Government of India.

Dated :

District Magistrate/Competent Authority Seal

NOTE:

- a. The Term Ordinarily used here will have the same meaning as in Section 20 of the Representation of the People Act, 1950.
- b. The authorities competent to issue Caste Certificates are indicated below:
 - i. District Magistrate/Additional Magistrate/Collector/Deputy Commissioner/Additional Deputy Commissioner/Deputy Collector/1st Class Stipendiary Magistrate/Sub-Divisional Magistrate/ Taluka Magistrate/Executive Magistrate/Extra Assistant Commissioner (not below the rank of 1st Class Stipendiary Magistrate.)
 - ii. Chief Presidency Magistrate/Additional Chief Presidency Magistrate/Presidency Magistrate.
 - iii. Revenue Officer not below the rank of Tehsildar.
 - iv. Sub-Divisional Officer of the area where the candidate and/or his family resides.
- c. The annual income/status of the parents of the applicant should be based on financial year ending March 31, 2022.

The OBC certificates issued from 1st April, 2022 (inclusive) and start of reporting of Round-1 of MBBS counselling (as per Medical Counselling Committee for MBBS admission) will be considered valid for admission for NEET (UG) 2023.

FORM OF SC/ST CERTIFICATE PRESCRIBED

Form of certificate as prescribed in M.H.A., O.M., No. 42/21/49-N.G.S. dated the 28.1.1952, as revised in Dept. of Per- & A.R. letter No. 36012/6/76-Est. (S.C.T), dated the 29.10.1977, to be produced by candidate belonging to a Scheduled Caste or a Scheduled Tribe in support of his/her claim.

CASTE CERTIFICATE

This is to certify that Shri/Smt./Kum.*..... son/daughter* of..... of village/town*..... in district/Division*..... of the State/Union Territory*..... belongs to the..... Caste/Tribe which is recognised as a Scheduled Caste/Scheduled Tribe* under:

- The Constitution (Scheduled Caste) Order, 1950
- The Constitution (Scheduled Tribe) Order, 1950
- The Constitution (Scheduled Caste) (Union Territories) Order, 1951
- The Constitution (Scheduled Tribe) (Union Territories) Order, 1951

% 1. (as amended by the Scheduled Caste and Scheduled Tribes Lists (Modification) Order, 1956, the Bombay Re-organization Act, 1956, the Punjab Re-organization Act, 1956, the State of Himachal Pradesh Act, 1970 the North Eastern Areas (Re-organization) Act, 1971 and the Scheduled Castes and Scheduled Tribes Orders, (Amendment) Act, 1976). The Constitution (Jammu and Kashmir) Scheduled Caste Order, 1955.

- The Constitution (Andaman and Nicobar Islands) Scheduled Tribes Order, 1956.
- The Constitution (Dadra and Nagar Haveli) Scheduled Caste Order, 1962.
- The Constitution (Dadra and Nagar Haveli) Scheduled Tribes Order, 1962.
- The Constitution (Pondichery) Scheduled Caste Order, 1964
- The Constitution (Uttar Pradesh) (Scheduled Tribes) Order, 1967
- The Constitution (Goa, Daman & Diu) Scheduled Caste Order, 1966.
- The Constitution (Goa, Daman & Diu) Scheduled Tribes Order, 1966.
- The Constitution (Nagaland) Scheduled Tribes Order, 1970.
- The Constitution (Sikkim) Scheduled Caste Order, 1975.
- The Constitution (Sikkim) Scheduled Tribes Order, 1975.

% 2. Applicable in the case of Scheduled Caste/Schedule Tribe persons who have migrated from one State/ Union Territory Administration:

This certificate is issued on the basis of the Scheduled Caste/Scheduled Tribe certificate issued to Shri / Smt*..... father/mother of Shri/Smt/Kum*..... of village/town*..... in District/Division* of the State/Union Territory*..... who belongs to the..... caste/tribe which is recognised as a Scheduled Caste/Scheduled Tribe* in the State/Union Territory*..... issued by the (name of prescribed authority) vide their No..... date..... % 3. Shri*/Smt.*/Kum*..... and/or his/her* family ordinary reside(s) in village/town*..... of the State/Union Territory of.....
Signature.....

Place.....
Date.....

State/Union Territory

**Designation.....
(With seal of Office)

- Please delete the words which are not applicable.
- Please quote specific Presidential Order.
- % Delete the paragraph which is not applicable.
- ** Should be signed by the Authorities empowered to issue Scheduled Caste/Scheduled Tribe certificates as specified above.



Performa for Economically Weaker Sections (EWS) Certificate

Government of
(Name & Address of the authority issuing the certificate)

INCOME & ASSEST CERTIFICATE TO BE PRODUCED BY ECONOMICALL SECTIONS

Certificate No. _____

Date: _____

VALID FOR THE YEAR _____

This is to certify that Shri/Smt./Kumari _____ son/dal
_____ permanent resident of _____
_____ Post Office _____ District _____ in the State/Ur
_____ Pin Code _____ whose photograph is attested below
Economically Weaker Sections, since the gross annual income* of his/her "family" is
lakh (Rupees Eight Lakh only) for the financial year _____. His/her family doe
possess any of the following assets*** :

- I. 5 acres of agricultural land and above;
- II. Residential flat of 1000 sq. ft. and above;
- III. Residential plot of 100 sq. yards and above in notified municipalities;
- IV. Residential plot of 200 sq. yards and above in areas other than the notified munic

2. Shri/Smt./Kumari _____ belongs to the _____ caste
recognized as a Scheduled Caste, Scheduled Tribe and Other Backward Classes (Centr

Signature with seal of Office _____

Name _____

Designation _____

Recent Passport size
attested photograph of
the applicant

The EWS certificates issued from 1st April, 2022 (inclusive) and start of reporting of Round-1 of MBBS counselling (as per Medical Counselling Committee for MBBS admission) will be considered valid for admission for NEET (UG) 2023

Note: The applicants are required to regularly check the website of AIIMS (aiimsexams.ac.in) for information related to admission in AIIMS, New Delhi. The applicants are also required to regularly check the websites of associated government bodies such as MCC and NEET for regular updates.

For enquiries related to Admission at AIIMS, New Delhi & AIIMS Jammu kindly contact

Dr. Sanjeev Lalwani Nodal Officer
(MBBS Admission, 2023),
All India Institute of Medical Sciences (AIIMS)
Ansari Nagar, New Delhi – 110029
Tel: 9999397145/ 01126594365

Email mbbs.admission@aiims.edu / Email: aiims.reg.mbbs@gmail.com

Disclaimer

The prospectus is a compilation of information obtained and collated from Examination and Academic Sections of AIIMS, New Delhi. Due care has been taken to faithfully reproduce the information provided by various sources.

The AIIMS, New Delhi disclaimer any liability towards any individual or group of individuals for any loss or damages caused due to him/her arising out of any action taken on the basis of any information contained in this prospectus that may be due to inadvertent omissions of errors of for any other reason whatsoever.

The AIIMS, New Delhi reserves the right to suitably modify, update or delete or add any part of the prospectus as may be considered necessary by the competent authorities.

